

1 FIRST FLOOR PLAN
1/8" = 1'-0"

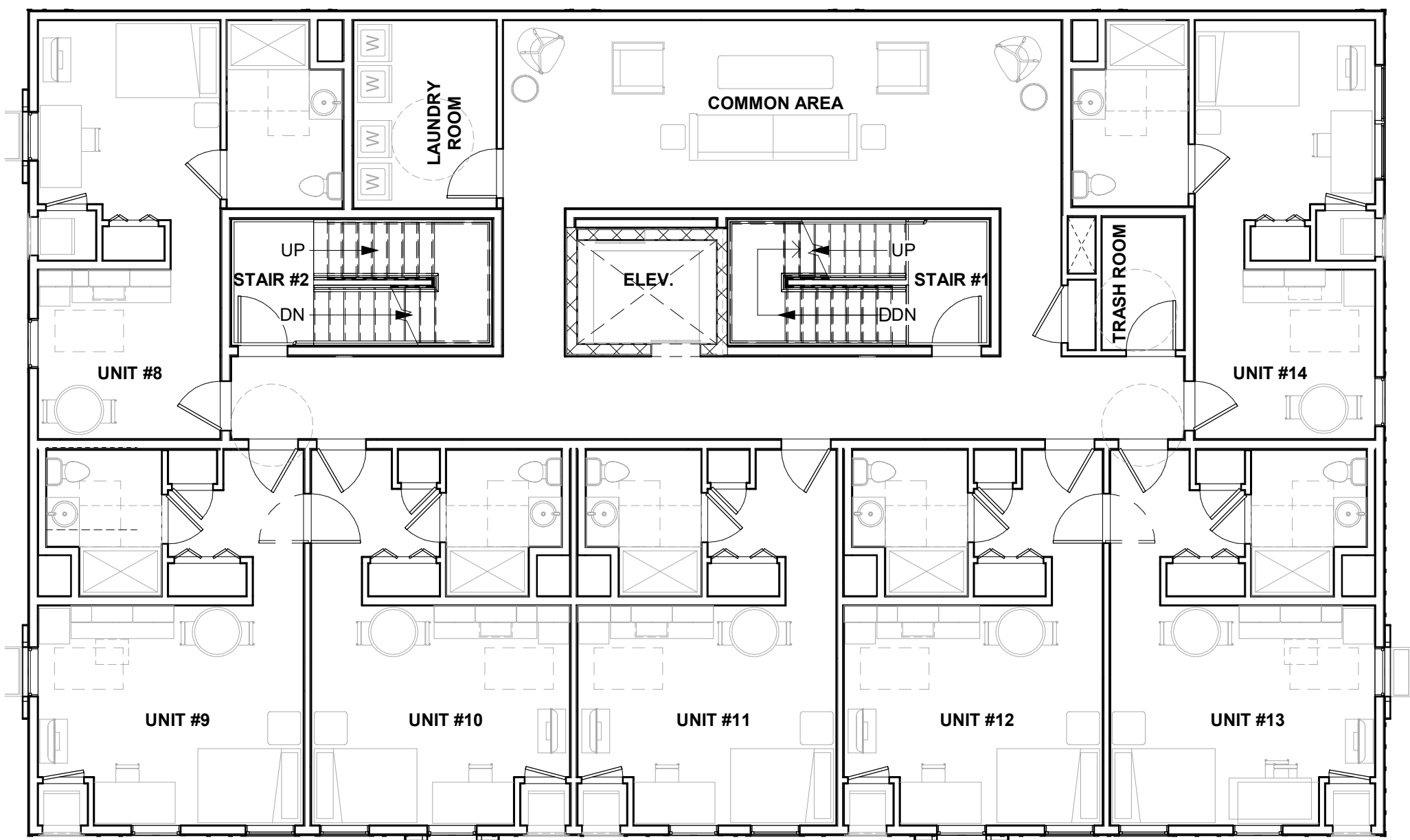

2 SECOND FLOOR PLAN
1/8" = 1'-0"



3 THIRD FLOOR PLAN
1/8" = 1'-0"

SEAL AND DATE

CONSULTANT

**MARY'S HOUSE
FOR OLDER
ADULTS, INC**

Director: Dr. Imani Woody
Contact: John
Henderson
401 Anacostia RD, S.E.
Washington, D.C. 20020

LOT: BLOCK: PARCEL:

These Drawings and/or Specifications, and all ideas, designs, inventions, and shall remain, the sole property of the Architect. No part of these drawings, specifications, or any information contained herein, shall be reproduced, stored in a retrieval system, or used in connection with work for any other project for which they have been specifically prepared and intended by the Architect.

RELEASED FOR :
 PROGRESS BIDDING PERMIT CONST

REVISIONS :

NO. #	Date

**PROPOSED
FLOOR PLANS**

CLIENT:
MARY'S HOUSE FOR OLDER ADULTS, INC
OWNER:
MARY'S HOUSE FOR OLDER ADULTS, INC
SCALE:
AS SHOWN
PROJECT NUMBER
KDA/MDA 15-003
DATE:
12/29/20

SHEET NUMBER

A1

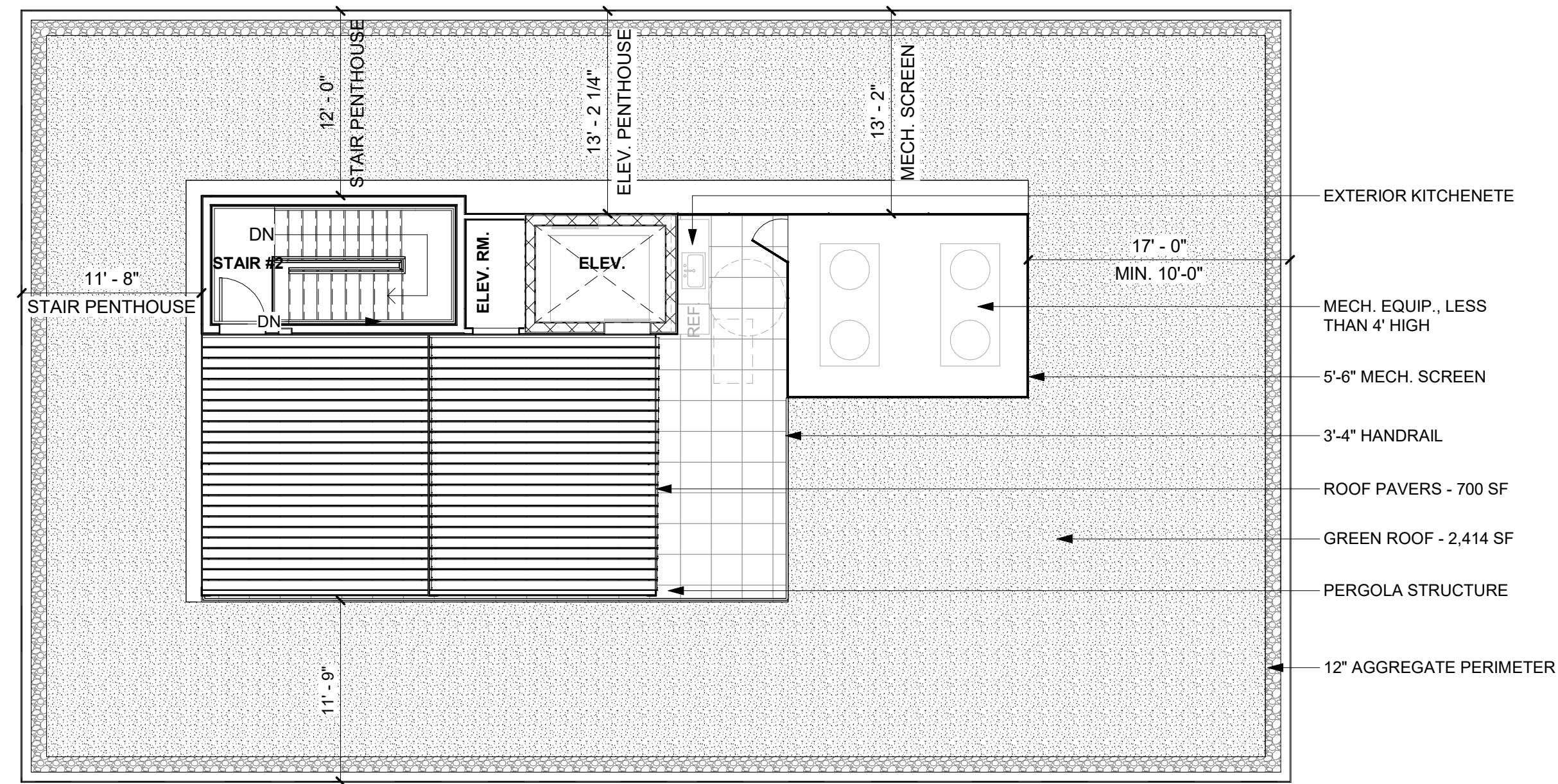

2 ROOF PLAN
1/8" = 1'-0"

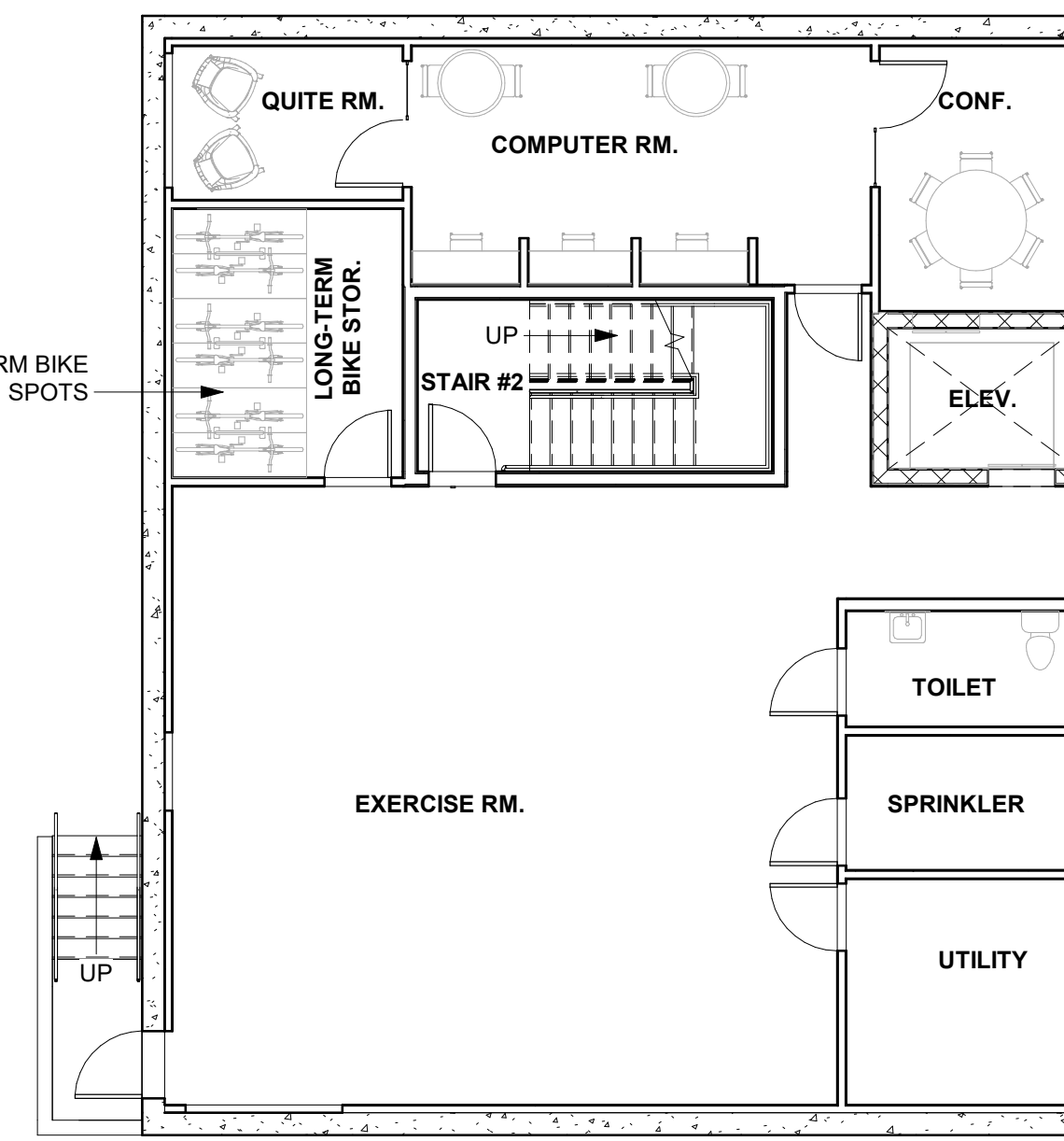

1 CELLAR FLOOR PLAN
1/8" = 1'-0"

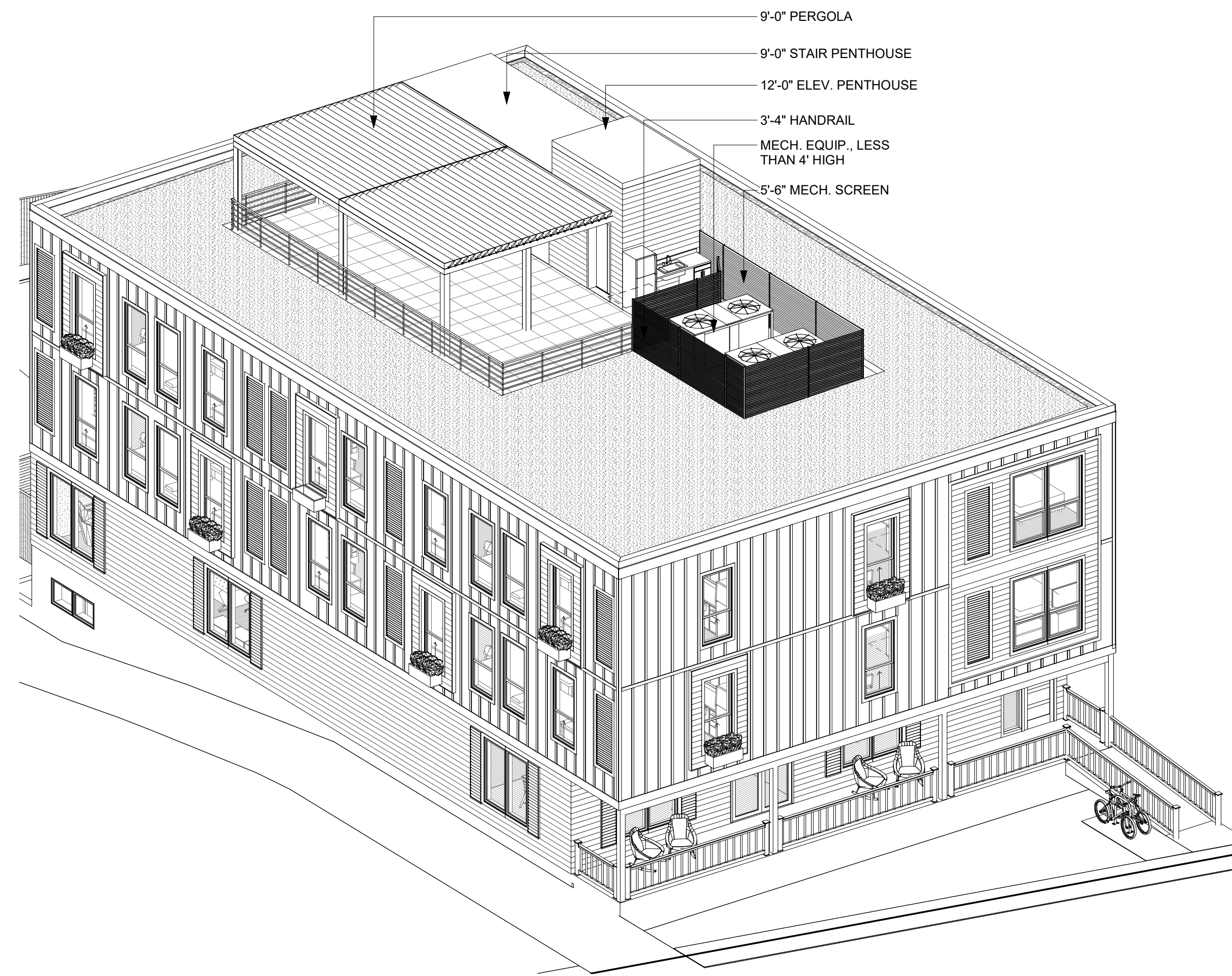

3 BUILDING AXON

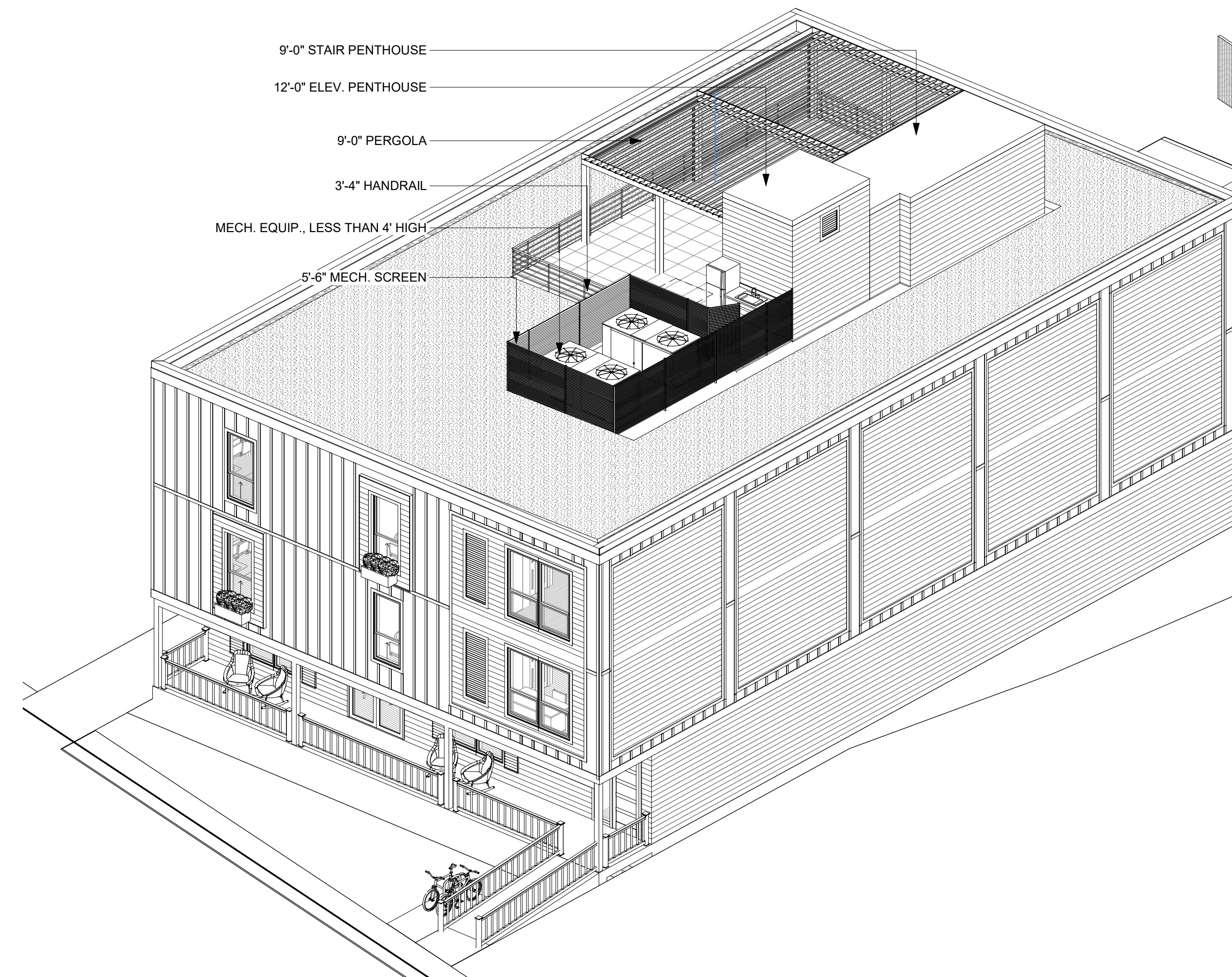

4 BUILDING AXON

SEAL AND DATE

CONSULTANT

**MARY'S HOUSE
FOR OLDER
ADULTS, INC**

Director: Dr. Imani Woody
Contact: John
Henderson
401 Anacostia RD, S.E.
Washington, D.C. 20020

LOT: BLOCK: PARCEL:

These Drawings and/or Specifications, and all ideas, designs, inventions, and shall remain, the sole property of the Architect. No part of these drawings, specifications, or any information disclosed to others, or used in connection with work for which they have been specifically prepared and prepared for the Architect.

RELEASED FOR :
 PROGRESS BIDDING PERMIT CONST

REVISIONS :

NO. #	Date

**BASEMENT /
ROOF PLANS**

CLIENT:
MARY'S HOUSE FOR OLDER ADULTS, INC
OWNER:
MARY'S HOUSE FOR OLDER ADULTS, INC
SCALE:
AS SHOWN
PROJECT NUMBER
KDA/MDA 15-003
DATE:
12/29/20

SHEET NUMBER

A2

SEAL AND DATE

CONSULTANT

MARY'S HOUSE FOR OLDER ADULTS, INC

Director: Dr. Imani Woody
Contact: John Henderson
401 Anacostia RD, S.E.
Washington, D.C. 20020

LOT: BLOCK: PARCEL:

These Drawings and/or Specifications, and all ideas, designs, inventions, and shall remain the sole property of the Architect. They are not to be reproduced, copied, disseminated to others, or used in connection with work for any other project for which they have been specifically prepared and approved by the Architect.

Visual contact with these plans, and/or specifications, constitutes acceptance of the drawings, terms, and conditions.

RELEASED FOR :

PROGRESS BIDDING PERMIT CONST

REVISIONS :

NO. #	Date

PROPOSED ELEVATIONS

CLIENT:
MARY'S HOUSE FOR OLDER ADULTS, INC
OWNER:
MARY'S HOUSE FOR OLDER ADULTS, INC
SCALE:
AS SHOWN
PROJECT NUMBER
KDA/MDA 15-003
DATE:
12/29/20

SHEET NUMBER

A3



1 SOUTH BUILDING ELEVATION

1/8" = 1'-0"

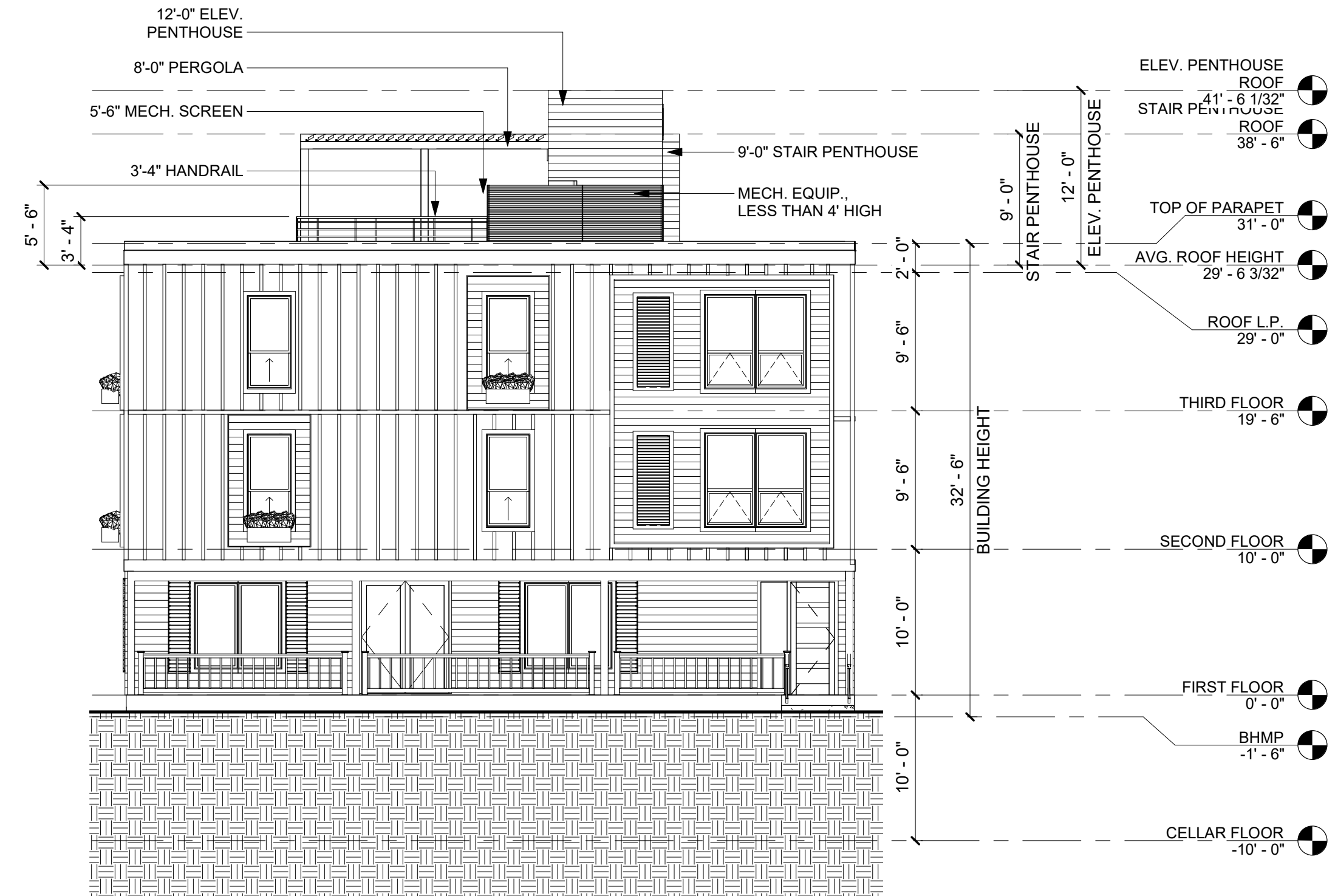

2 EAST BUILDING ELEVATION

1/8" = 1'-0"

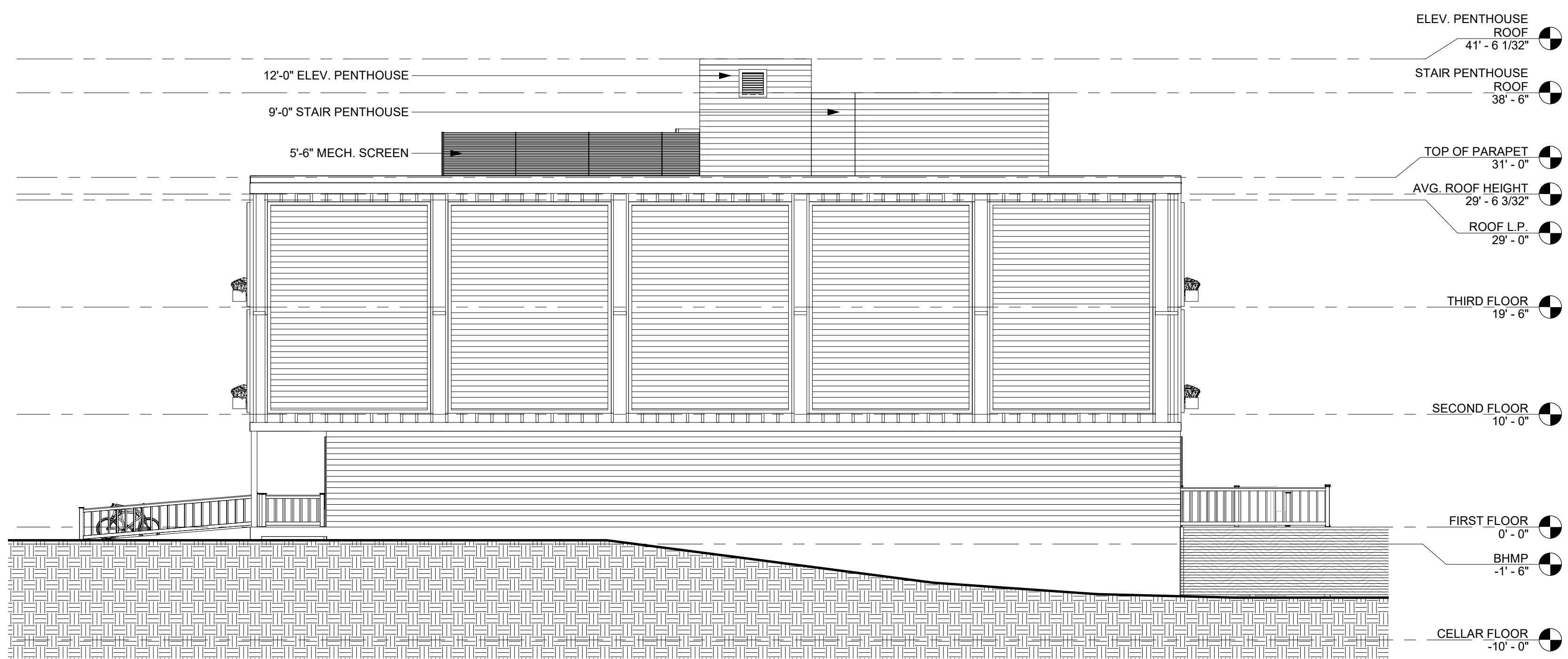

3 NORTH BUILDING ELEVATION

1/8" = 1'-0"

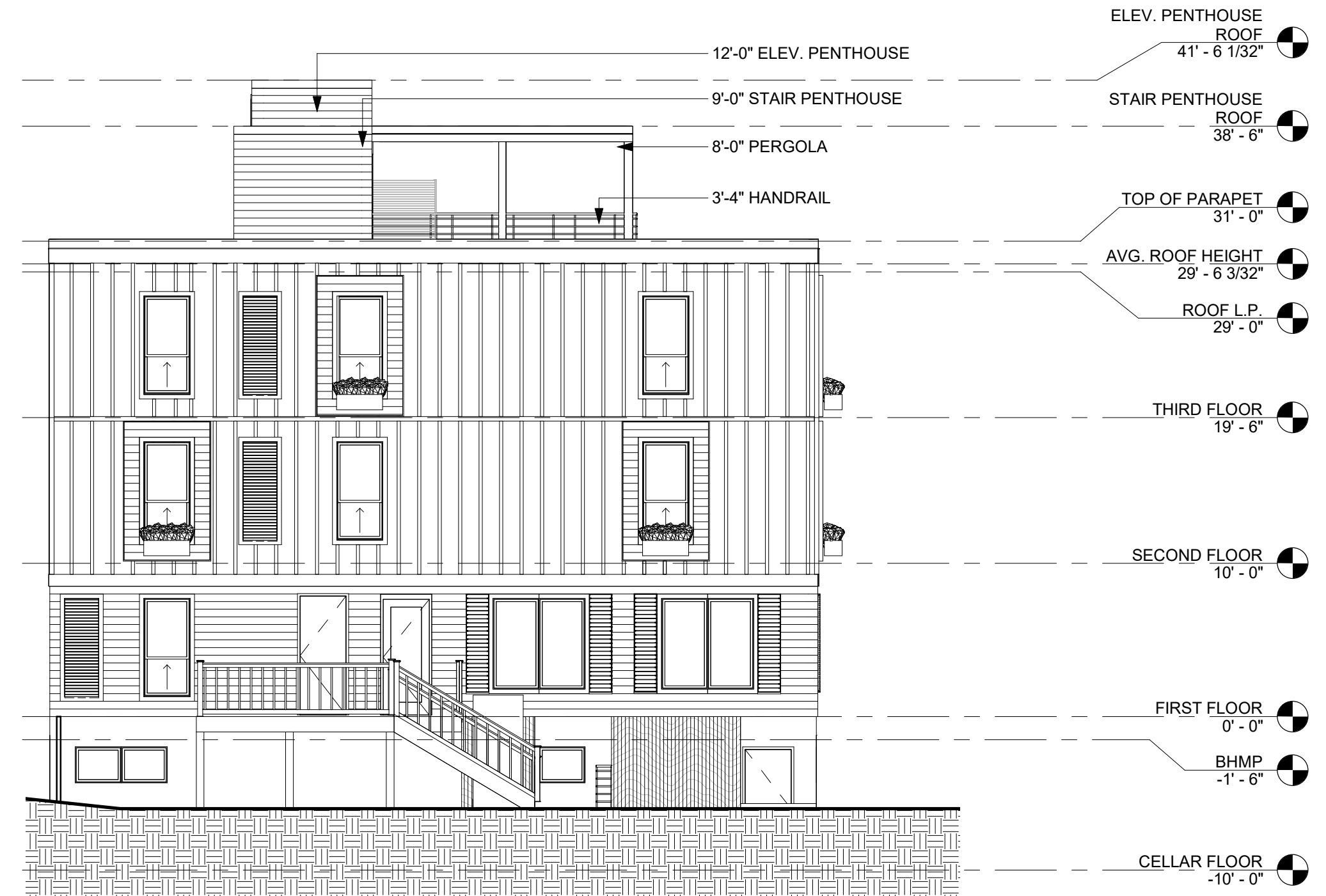

4 WEST BUILDING ELEVATION

1/8" = 1'-0"

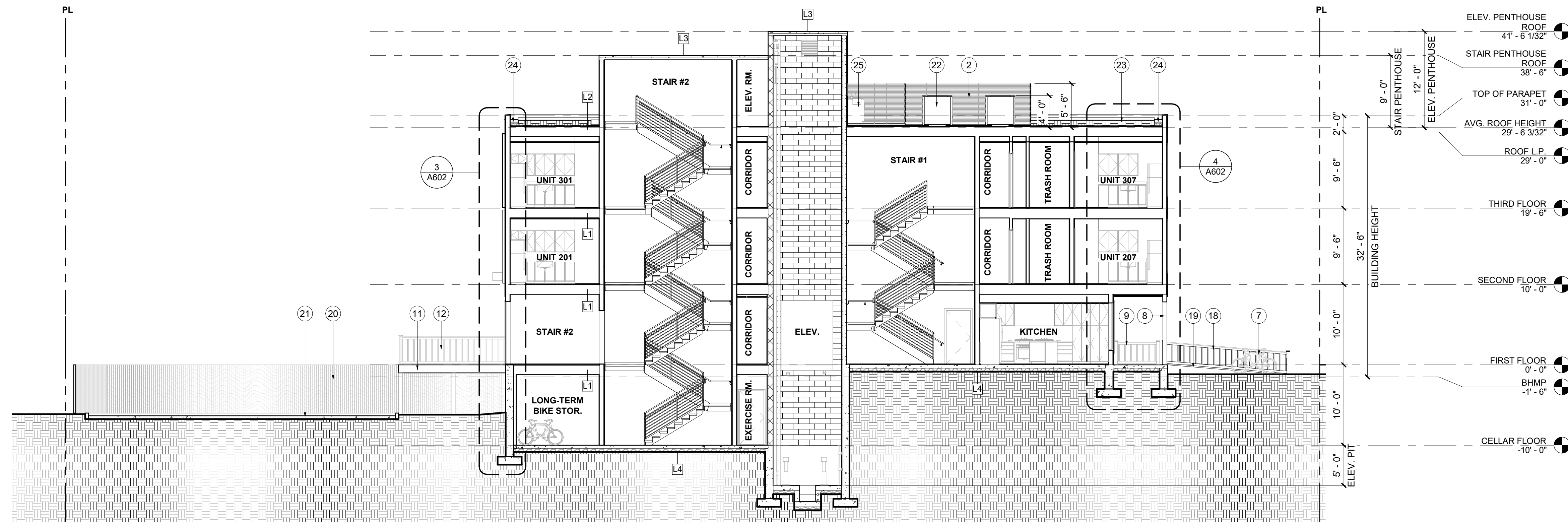

1 BUILDING SECTION
 SCAL 1/8" = 1'-0"

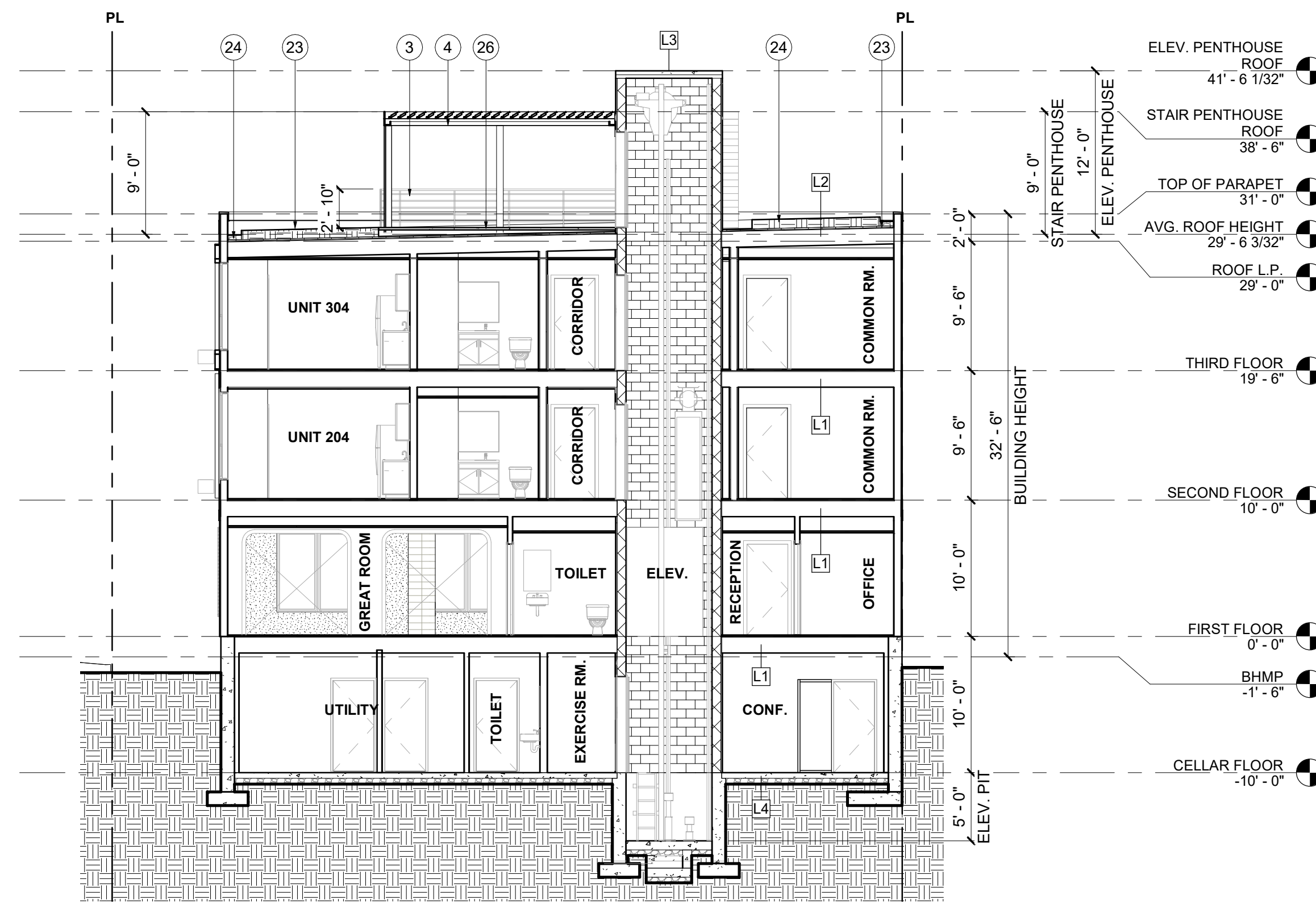

2 BUILDING SECTION
 SCAL 1/8" = 1'-0"

BUILDING ELEVATION & SECTION KEYNOTES	
MARK	DESCRIPTION
1	2'-7" X 6'-5" MECHANICAL LOUVER
2	5'-6" TALL MECHANICAL LOUVER, SEE STRUCT. DWGS.
3	2'-10" PVC RAILING
4	8'-0" TALL PVC PERGOLA, SEE STRUCT. DWGS.
5	12'-0" ELEVATOR PENTHOUSE
6	9'-0" STAIR PENTHOUSE
7	(1) U-SHAPED BIKE RACK
8	STRUCTURAL POST, FINISHED IN PVC
9	2'-10" PVC RAILING
10	1'-6" X 7'-6" PVC SHUTTER
11	PVC DECK, SEE STRUCT. DWGS.
12	PVC RAILING
13	PVC DECK STAIR, SEE STRUCT. DWGS.
14	PVC STAIR RAILING

BUILDING ELEVATION & SECTION KEYNOTES	
MARK	DESCRIPTION
15	6'-0" TALL HOT TUB ENCLOSURE
16	SCHEDULED LIGHT FIXTURE
17	MOTORIZED CHAIR LIFT
18	2'-10" PVC HANDRAIL
19	CONCRETE RAMP @ 1:12 MAX SLOPE, SEE STRUCT. DWGS.
20	6'-0" TALL PERIMETER WOOD FENCE
21	SURFACE PARKING
22	MECHANICAL EQUIP., LESS THAN 4' ABOVE ROOF
23	GREEN ROOF TRAYS, SEE CIVIL DWGS.
24	12" GRAVEL PERIMETER
25	EXTERIOR KITCHENETTE
26	PVC ROOF DECK
27	WOOD WINDOW PLANTER BOX

SEAL AND DATE



NOT FOR CONSTRUCTION

CONSULTANT

MARYS HOUSE FOR SENIOR ADULTS

Contact/Owner:
 Gina Merritt, NRUEV
 401 Anacostia Road SE
 Washington DC, 20019
 PAR: 02030009

These Drawings/Documents/Specifications and/or ideas (intellectual material), designs, inventions, and arrangements represented herein are and shall remain the sole property of KDixon Architecture / Millennium Design Architects, PLLC and no part thereof shall be copied, disclosed to others, or used in connection with other work or other than the specified project for which they have been expressly prepared and developed without prior written consent of KDixon Architecture / Millennium Design Architects, PLLC.

Visual contact with these Drawings/Documents/Specifications constitute evidence of acknowledgement and acceptance of the above-stated ownership and restrictions set forth herein.

RELEASED FOR:
 PROGRESS BIDDING PERMIT CONST.

REVISIONS:

No. #	Date

BUILDING SECTIONS

CLIENT / OWNER:
 MARYS HOUSE ANACOSTIA ROAD LLC

SCALE:
 AS SHOWN

PROJECT NUMBER:
 MDA / KDA_012020

DATE:
 xx

SHEET NUMBER
A601